

Godstone Farm Day Nursery & Pre-School Registration Form

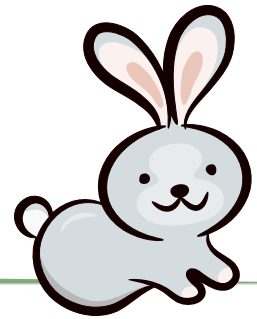

PLEASE USE BLOCK CAPITALS TO COMPLETE THIS FORM

	Child 1	Child 2	
Nursery room required:	<input type="checkbox"/> Babies <input type="checkbox"/> Pre-toddlers <input type="checkbox"/> Toddlers <input type="checkbox"/> Pre-school	<input type="checkbox"/> Babies <input type="checkbox"/> Pre-toddlers <input type="checkbox"/> Toddlers <input type="checkbox"/> Pre-school	
Childs first name:			
Childs surname:			
Known as:			
Childs date of birth:			
Copy of birth certificate must be supplied	Copy submitted <input type="checkbox"/>		
Sex:	<input type="checkbox"/> Male <input type="checkbox"/> Female		
Home address:			
Childs ethnic group:			
Languages spoken:			
Languages spoken at home:			
Parents/carers detail (legal carer) 1	Parental responsibility	<input type="checkbox"/> Yes <input type="checkbox"/> No	
Relationship to child:			
Title:			
First name:			
Surname:			
Parents/carers 1 home address:			
Telephone numbers:	Home:		
	Mobile:		
	Work:		
Email address:			
Employers name:			
Employers address:			
National Insurance Number:		Parent's DOB	<small>Info required for funding claim</small>
Parents/carers detail (legal carer) 2	Parental responsibility	<input type="checkbox"/> Yes <input type="checkbox"/> No	
Relationship to child:			
Title:			
First name:			
Surname:			
Parents/carers 2 home address:			
Telephone numbers:	Home:		
	Mobile:		
	Work:		
Email address:			
Employers name:			
Employers address:			
National Insurance Number:		Parent's DOB	<small>Info required for funding claim</small>

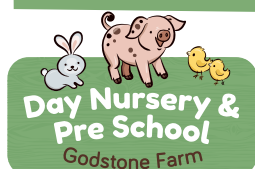

Medical Details

Doctors name:	
Surgery name:	
Surgery address:	
Surgery telephone number:	
Medication or any medical information:	<input type="checkbox"/> Yes <input type="checkbox"/> No
Diet	Please tick below: <input type="checkbox"/> General (Able to eat animal products) <input type="checkbox"/> Vegetarian (No meat, fish and gelatin products) <input type="checkbox"/> Vegan (No animal products including meat, fish, eggs and dairy) <input type="checkbox"/> Pescetarian (No animal products including meat, able to eat fish)
If your child has an intolerance or allergy please complete the below:	Intolerance <input type="checkbox"/> Yes <input type="checkbox"/> No Allergy <input type="checkbox"/> Yes <input type="checkbox"/> No
Details:	
Doctors Note supplied	Yes <input type="checkbox"/> No (please speak to the manager)
Care Plan Completed	<input type="checkbox"/> Yes <input type="checkbox"/> No (please speak to the manager)
Other parties: (Speech therapist, health visitor, portage, etc...) Please use this section to write about any other people who may be involved with your child. Please include their name and contact details:	<input type="checkbox"/> Yes <input type="checkbox"/> No

Any Legal Issues – please let us know

Any child custody orders either agreed or pending?	<input type="checkbox"/> Yes <input type="checkbox"/> No*
If yes, please provide details:	
	*If at any point the custody circumstances of your child change, you are required to notify your Nursery immediately.

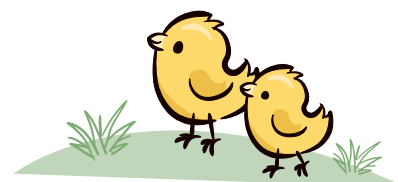

A little bit more about me!

My hair colour is...	
My eye colour is...	
My religion is...	
My ethnicity is...	
My nationality is...	
I speak (language)...	

Emergency Contacts

Emergency contact 1

Emergency contacts should be people who are not the child's parents/carers, but those who we can contact in case of an emergency.

Title:	
First name:	
Surname:	
Address:	
Telephone numbers:	Home:
	Mobile:
	Work:
Relationship to child:	Collection password:

Emergency contact 2

Emergency contacts should be people who are not the child's parents/carers, but those who we can contact in case of an emergency.

Title:	
First name:	
Surname:	
Address:	
Telephone numbers:	Home:
	Mobile:
	Work:
Relationship to child:	Collection password:

Responsible party 1

Title:	
First name:	
Surname:	
Telephone numbers:	Home:
	Mobile:
	Work:
Relationship to child:	Collection password:

Responsible party 2

Title:	
First name:	
Surname:	
Telephone numbers:	Home:
	Mobile:
	Work:
Relationship to child:	Collection password:

Permission

Medical attention:

I/we give permission for emergency medical treatment to be given in the event that we cannot be contacted. We also give permission for my child/ren to be taken to the nearest hospital in the event of an accident.

Parent/carer print name

Date

Permission for transport activities and outings:

I/we give permission for my child/ren to go on outings and participate in organised activities by Farm Day Nurseries, this may include visits to our local residential home. This may include use of transport such as people carriers and mini-buses or coaches. Transport may also be needed on school runs at some settings.

Parent/carer print name

Date

Permission for photographs:

Farm Day Nurseries often take photographs of the children for visual reference for parents/carers. These photographs will be used for display purposes within the childcare facility.

I do authorise photographs to be used for the above reasons.

I do not authorise photographs to be used for the above reasons.

Are you happy for photographs to be taken of your child for publicity, promotional and event purposes? (This includes the use of Social Media sites e.g. Facebook)

I do authorise photographs to be used for the above reasons.

I do not authorise photographs to be used for the above reasons.

Are you happy for photographs of your child to be used once they leave the setting

I do authorise photographs to be used for the above reason.

I do not authorise photographs to be used for the above reason.

Are you happy for photographs to be taken of your child for publicity, promotional and event purposes whilst your child is attending nursery and then to be used once they leave the setting? (This includes the use of Social Media sites eg Facebook)

I do authorise photographs to be used for the above reason.

I do not authorise photographs to be used for the above reason.

Permission for video

From time to time, Farm Day Nurseries will film video content for the purpose of promoting the nursery, events and experiences that the children have whilst in the care of the childcare team. Are you happy for your child to be featured in Farm Day Nurseries publicity video footage? (This includes usage on the company website and social media sites e.g. Facebook.)

I do authorise video footage to be used for the above reasons.

I do not authorise video footage to be used for the above reasons.

Permission for television:

DVD's that the children in the setting may watch will be rated U or PG.

I give permission.

I do not give permission.

Permission

<p>Permission for plasters:</p>	<p>In the event of your child needing a plaster, it may need to be applied.</p> <p><input type="checkbox"/> I give permission for a plaster to be applied.</p> <p><input type="checkbox"/> I do not give permission for a plaster to be applied.</p>
<p>Permission for sunscreen:</p>	<p>In hot weather conditions children need sun protection. Please provide sunscreen for your child. In the event where the child has no sunscreen we can provide our nursery sunscreen.</p> <p><input type="checkbox"/> I give permission for a sunscreen to be applied.</p> <p><input type="checkbox"/> I do not give permission for a sunscreen to be applied.</p>
<p>Permission for nappy cream:</p>	<p>In the event of your child needing nappy cream, it may need to be applied.</p> <p><input type="checkbox"/> I give permission for nappy cream to be applied.</p> <p><input type="checkbox"/> I do not give permission for nappy cream to be applied.</p>
<p>Permission for teething gel:</p>	<p>In the event of your child needing teething gel, it may need to be applied.</p> <p><input type="checkbox"/> I give permission for teething gel to be applied.</p> <p><input type="checkbox"/> I do not give permission for teething gel to be applied.</p>
<p>Calpol in the event of an emergency: high temperature</p>	<p>In the event of your child/ren getting a high temperature of 38°C or above, we can provide Calpol following the dose instructions. If we do need to give your child Calpol we still need either phone or email confirmation from you prior to administering Calpol. We can only administer one dose of Calpol and will still require you to collect your child.</p> <p><input type="checkbox"/> I give permission for you to administer one dose of emergency Calpol if my child's temperature reaches 38°C or above allowing me time to collect my child.</p> <p><input type="checkbox"/> I do not give permission for my child(ren) to be administered Calpol.</p> <p>You will be required to collect your child/ren within 30 minutes.</p>
<p>Piriton in the event of an emergency: allergic reaction that is unknown</p>	<p>In the event of your child/ren having an unknown allergic reaction, we can provide Piriton following the dose instructions.</p> <p><input type="checkbox"/> I give permission for one dose of Piriton to be given in the event of an allergic reaction that is unknown.</p> <p><input type="checkbox"/> I do not give permission for my child/ren to be given Piriton.</p>
<p>Permission for observations:</p> <p>Please sign and date to confirm the completion of the above permissions.</p>	<p>Under the EYFS Standards, Godstone Farm Day Nursery & Pre-School are required to carry out and record observations on your child. For full details please speak to a member of staff.</p> <p>Parent/carer print name</p> <p>Date</p>

Godstone Farm Day Nursery - terms & conditions

Introduction – Godstone Farm Day Nursery & Pre-School works in partnership with Farm Day Nurseries

Godstone Farm Day Nursery & Pre-School, hereafter referred to as GFDN, aim to work in partnership with parents and carers to create and maintain a safe, caring, stimulating and educational environment for children in its care. All parents/guardians wishing to make use of the service offered by GFDN, must strictly adhere to the terms and conditions and sign this document as evidence of their acceptance and agreement to the terms, conditions, policies and procedures under which GFDN will operate. As we aim to develop an interactive partnership with all users, we would welcome suggestions and discussion on ways to improve the service we offer.

Application/arrangement forms – An application form, which lists the child/ren's details and outlines the childcare arrangements, must be completed and signed by a parent/guardian. Listed must be names of responsible parties with access to the child/ren. Also listed must be the names, addresses and telephone numbers of two emergency contacts who may be called upon in case of an emergency when parents cannot be contacted and they too must be responsible individuals. Responsible parties or individuals must be those over the age of eighteen. It must be stressed that children left in our care will only be released to a responsible adult whose name appears on the child's registration form as a responsible party or emergency contact.

GFDN require a non refundable deposit of £150 to secure your child's place; £100 is offset against your first month's invoice, £50 is non refundable, this will be deducted from your first month's fee. This fee will need to be paid via a cheque, cash or card. The deposit is not needed for children only attending grant funded sessions.

Godstone Farm Day Nursery & Pre-School Privacy Policy – GFDN privacy notice provides you with details of how we collect and process your personal data. To view our full privacy policy please visit www.godstonefarmdaynursery.co.uk

Attendance – Children are expected to attend each weekday however, should a child become ill or a holiday is to be taken and will not be attending GFDN must be notified.

Emergency contacts and access – Parents/guardians must ensure that emergency contact and persons with access in accordance with the above, are familiar with the necessary procedures. In cases of emergency and parents/guardians cannot be contacted, GFDN will get in touch with an emergency contact named. He or she will then take on responsibility for the child/ren. GFDN must be notified immediately of any change of details to emergency contacts and/or their telephone numbers.

Fees – Full fees will be payable, unless written notification of discounts has been made. Wrongful information given will result in the child/ren's place being withdrawn. Evidence for discounts must be supplied to the nursery manager (for example NHS card) at the time of registering with the nursery. Unclaimed discounts will not be backdated; in the event that you are no longer entitled to discount you must notify GFDN immediately as claiming discounts that are not true to circumstance will result in GFDN claiming back the discounted money. Farm Day Nurseries hold the right to remove any discounts with one calendar month's written notice to the parent/carer.

Fees are payable monthly in advance as agreed in writing by direct debit; cancelled direct debits without the prior agreement of the manager will incur a £25.00 surcharge added to your account.

Late Fee Payments incur a 10% interest charge of the monthly invoice, GFDN reserve the right not to admit children for whom fees are in arrears. In the event of arrears accumulating, this will be discussed with you by management and if these are not settled within agreed time limits, the child/ren's place will be withdrawn.

Fees are payable during all holidays and fees are not reimbursed for absence due to illness or for any other reason. In the rare event that the nursery has to close due to extreme weather conditions that pose a health and safety risk fees will still be payable.

GFDN reserve the right to increase its fees throughout the year. Our calendar year runs from January to December.

One calendar month's notice of removal is required. Notice should be written and handed to the childcare manager or deputy. Failure to give the required notice will result in one month's fees being charged. One month's written notice is also required if you wish to change your child's nursery sessions.

Please note, if you are late picking up your child a fee of £5 will be charged for every 5 minutes late.

By signing these terms and conditions you agree that payment of your invoices will be made strictly in accordance with the credit terms stated thereon. You recognise that if payment of your invoices is not made by the due date for payment, this may result in the matter being referred to the Credit Protection Association for recovery of the invoice debt; if so, you will indemnify Farm Day Nurseries for the costs we incur in referring the matter to CPA pursuing the debt including CPA's current applicable fees for writing to you, any commission payable to CPA, all reasonable incidental costs of recovering the debt and interest as applicable.



Please note, if your child is entitled to government funded sessions, a maximum of 51 weeks will be fully funded. Therefore 1 week in December will be fully payable for all sessions. You will also be charged an enrichment fee alongside the funding entitlement to cover the cost of meals, consumables and additional activities.



Godstone Farm Day Nursery - terms & conditions

Medical Health – GFDN will not admit children suffering with any infectious disease or virus. GFDN reserve the right not to administer medicine, however, a request to administer medication will be considered on an individual basis. Children who have been suffering with an infectious disease or virus will not be re-admitted unless a doctor's letter is presented stating that the child has made a full recovery.

Parents/guardians must sign a form authority in the event of emergency hospital treatment becoming necessary. Staff shall administrate minor first aid treatment as and when necessary.

GFDN must be informed in writing of any special dietary requirements or allergic food substances.

Visitors – Any visitor to the nursery must take full responsibility for anybody accompanying them. The nursery takes no responsibility for any non- registered persons on the premises.

Outings – We do on occasions go on educational outings, related to themes. This may be on public transport, staff cars or by foot (to local shops/ parks). On such occasions our ratio on leaving the premises is 1:3 for children under 2 years, 1:6 for children 3-4 years and 1:8 for children aged 5-8 years. Please indicate clearly if you do not wish your child to be considered for such an outing on the appropriate registration forms. Babies will be taken for walks in push chairs. They will be securely strapped and supervised as for the above ratio.

Complaint Procedure – It is hoped that parents/guardians will not have to complain about any aspect of the service we provide, however, should the need arise, there are three stages at which complaints can be considered.

Stage 1 – The informal Resolution

Discuss your complaint with the relevant staff member. If you are still dissatisfied you may discuss the matter with the Manager. It is hoped that the matter may be resolved to all parties' satisfaction at this stage.

Stage 2 – Formal Complaint to Management

If unresolved at the Informal Stage, the complaint should be sent in writing to the manager. You will then receive a written request to attend a meeting with management to discuss the matter.

Stage 3 – Formal Complaint to Ofsted

This stage is to be used if the outcome of stage 2 is not satisfactory. A written complaint should be set out and sent to the Ofsted, Complaints Investigation team, Piccadilly Gate, Store Street, Manchester, M1 2WD

Violence at Work – Violence against any GFDN personnel will not be tolerated and will result in the loss of your child/ren's place.

A working definition of violence at work is "any incident where an employee is abused, threatened or assaulted by a member of the public, parent, or child cared for by GFDN in circumstances arising out of the course of his or her employment."

Violence will be deemed to include physical force, verbal abuse with threats, rude gestures, and innuendoes, sexual or racial harassment.

Termination – This contract will last for a period 4 years the maximum amount of time in which the child is at the nursery, effective from the child's start date. However, during this period GFDN reserve the absolute right to terminate this agreement with immediate effect, in the event that any of the clauses listed in these terms and conditions are broken.

Seasonal Opening Hours – On Christmas Eve and New Year's Eve, the setting will close at 4:00pm. Your child's normal sessions on these days are fully chargeable.

I/We parents / Guardians of

.....

Date of birth

Residing at

Agree to comply with the Terms & Conditions stated above.

Signed **Date**

Print Name



Godstone Farm Day Nursery Weekly Timetable

Please tick the session you wish your child to attend

Please note that we require a minimum of two sessions per week. We cannot accept requests for one full day/half day only.

Start date:

Session	Monday	Tuesday	Wednesday	Thursday	Friday
Full day 7.30am – 6.30pm					
Morning session 7.30am – 1.00pm					
Afternoon session 1.00pm – 6.30pm					

Parent/carer signature

Date

Funded Weekly Timetable covers funding from 9 months to 4 years

Please tick the session you wish your child to attend

Please note that we require a minimum of two sessions per week. We cannot accept requests for one full day/half day only.

Start date:

Session	Monday	Tuesday	Wednesday	Thursday	Friday
Full day 8.00am – 6.00pm					
Morning session 8.00am – 1.00pm					
Afternoon session 1.00pm – 6.00pm					

Parent/carer signature

Date

I will provide a packed lunch/tea. Please provide lunch/tea to my child.

Funded code:



Godstone Farm Day Nursery & Pre-school Fees 2024

	Under 3's	Over 3's
Full day session (7.30am – 6.30pm)	£100.40 per day	£85.10 per day
Morning session (7.30am – 1.00pm)	£59.70	£54.65
Afternoon Session (1.00pm – 6.30pm)	£57.85	£53.35
Full Week (7.30am – 6.30pm)	£451.80 per week	£382.95 per week

Refundable Deposit/registration fee will be £150; £100 will be deducted from the first month's invoice and £50 is a non refundable administration fee. The minimum session requirement will be two sessions as per the terms of our admissions policy.

Our fees are inclusive of:

- Healthy meals, snacks and drinks
- Milk for children of all ages
- Nappy cream, wipes and other consumables

Funded places are available

From September 2024, children may become eligible for government funding the term after they turn 9 months old, subject to family circumstances. Additionally, all children are entitled to 15 hours of government funding the term after they turn 3, regardless of family circumstances. At Farm Day Nurseries, we handle the funding process on your behalf, provided a parent declaration form is completed before the set deadline date given to you by the nursery. Please note that we charge an Enrichment Fee to children receiving 2, 3, and 4-year-old funding. This fee covers the cost of meals, consumables, and other activities.

Discounts available

- 10% NHS Discount
- 10% Emergency Services Discount
- 10% Sibling Discount on eldest child
- 10% Discount for 5 full days
- One discount per family

Please note: only one discount per child.

Payment terms

There is a registration fee of £150 to reserve a nursery space for your child; £100 is offset against your first month's invoice, £50 is a non-refundable administration fee. If you cancel your space the registration fee is non-refundable. Fees are due on the 1st of every month and are taken by Direct Debit. We accept all childcare vouchers against payment and Tax Free Childcare. One month's notice in writing is required if you wish to cancel your child's nursery place or change their sessions. Any absences due to holiday and sickness are chargeable along with Bank Holidays.

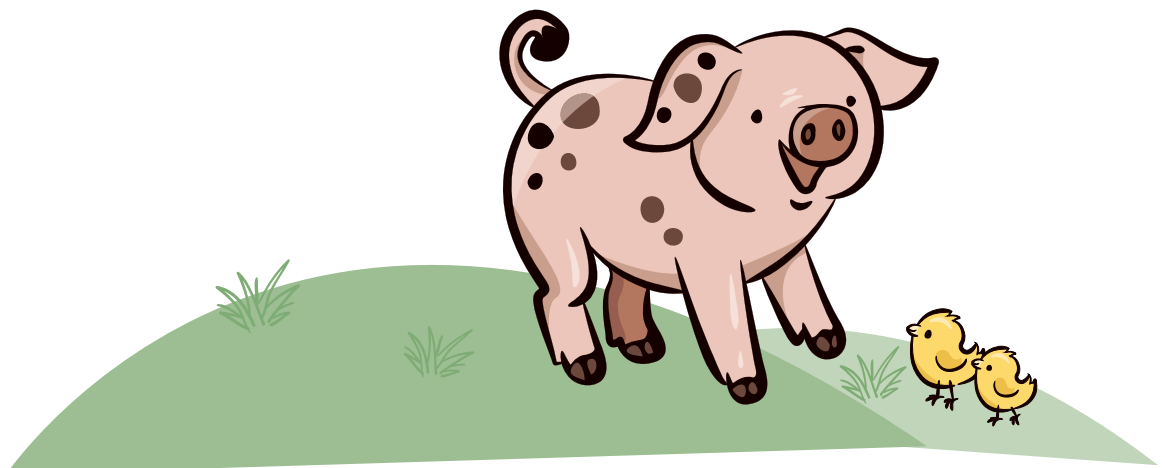

Enrichment Fee



At Farm Day Nurseries we pride ourselves on giving young children the very best start in early life! At all our farm-based nurseries, children benefit from rich learning experiences such as daily trips to the farm, and state of the art natural resources that make our nurseries so unique. We also ensure that children have access to consumables and fantastic food, drinks, and snacks. Unfortunately, the government funding doesn't cover the cost of all this, so like most nurseries, we'll ask you to pay. However, when you see everything, you're paying for we hope that you will understand.



Unique Experiences

We're extremely lucky that our nurseries are based on farms and therefore children are able to enjoy the great outdoors and be exposed to experiences that children at other nurseries are not, which ultimately supports children to gain life skills. Children also have natural resources to play with and learn from, enhancing their understanding of the world we live in and providing a unique and exciting hands on experience.



Meals, drinks and snacks

Our on-site chefs prepare healthy, delicious, and nutritious meals every single day. They also provide tasty snacks throughout the day, so no child will ever go hungry. We understand the importance of a healthy balanced diet for every child and source as many of our products from Red Tractor assured suppliers. To obtain a menu of what your child will be fed whilst at nursery please speak with your Nursery Manager.



Consumables

Our fantastic attentive staff do all they can to keep your child feeling clean and comfortable. The enrichment fee includes nappies, nappy rash cream and sun cream. This is so you as parents don't need to worry about supplying these products.



ParentZone App

We have our ParentZone app that is available to all parents, this special app is a great tool that offers you the ability to access information about your child's day at a time that suits you best.

Parent partnership is highly important to us at Farm Day Nurseries and this app allows us to improve communication and work closely with you during your child's time with us.

Also running alongside the app, your child's Key Person will regularly meet with you to discuss your child's development and share with you their learning journey book.